

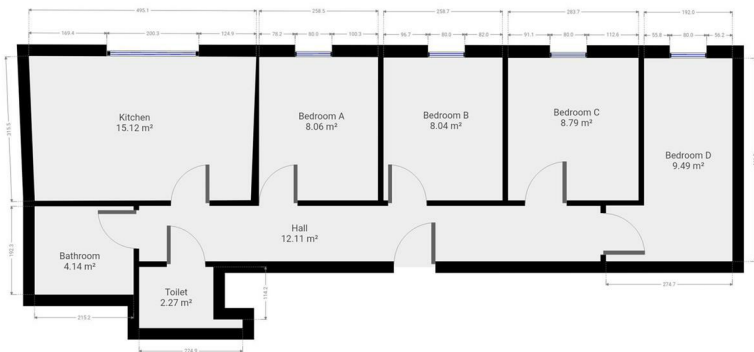

4 Brayford Court 57-59 Carholme Road, Lincoln, LN1 1RS

£95 Per Week

- 5 Minutes From University
- Four bedroom apartment
- Great West End location
- Council Tax Band C
- Price displayed is per person based on 4 tenants renting the property
- Community Feel
- Secure gated entry & CCTV
- 45 Week tenancy
- 1st Floor Apartment
- Available for 24/25



Floor plan measurements are approximate and for illustrative purposes only. While we do not doubt the floor plans accuracy, we make no guarantee, warranty or representation as to the accuracy and completeness of the floor plan. You or your advisors should conduct a careful, independent investigation of the property to determine your satisfaction as to the suitability of the property for your special requirements.

Room size measurements are achieved by measuring between internal walls. Where sloped ceilings are present, room size is measured where the height is a minimum of 1.5m.

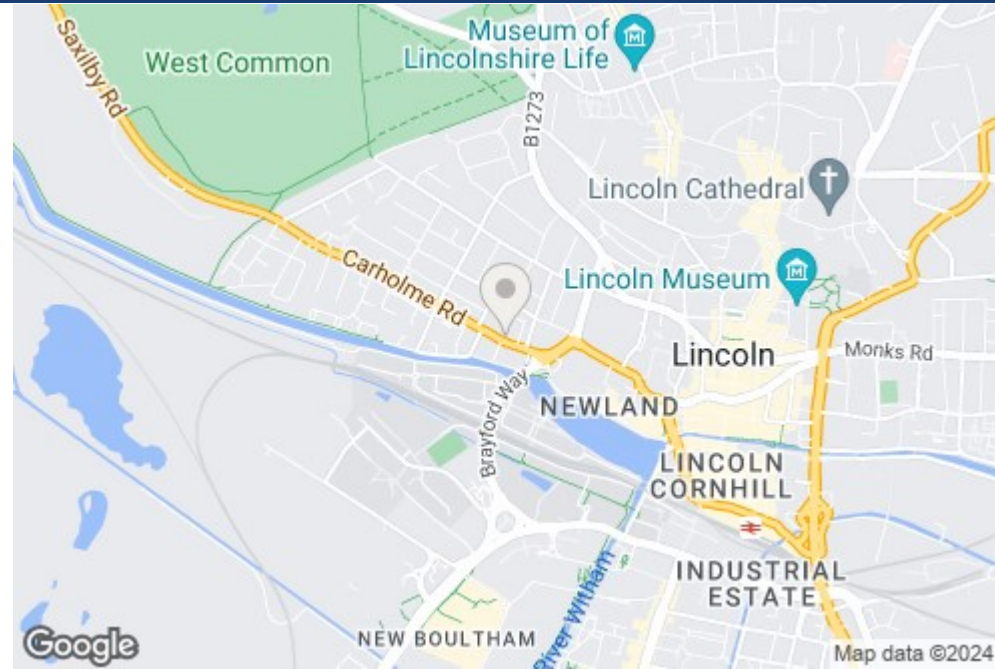

For an indication of specific broadband speeds and supply, or coverage in the area, we suggest you visit:
<https://checker.ofcom.org.uk/en-gb/broadband-coverage>

For an indication of specific mobile phone speeds and supply, or coverage in the area, we recommend you visit:
<https://checker.ofcom.org.uk/en-gb/mobile-coverage#pc=LN12PR&uprn=10013808803>

Unless otherwise stated, there is no known flooding history at this property. To check the flood risk of the area visit:

<https://check-long-term-flood-risk.service.gov.uk/postcode>

Council Tax Band C

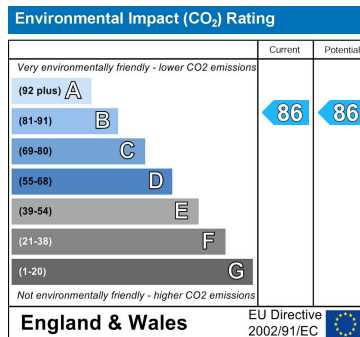
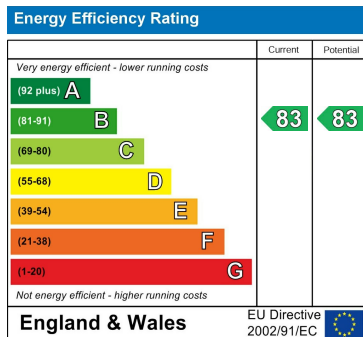

Number of tenants per property	Gas Allowance (Kwh)	Electric Allowance (Kwh)*	Water Allowance (m3)
1	10000	3000	125
2	13000	3400	130
3	16000	4000	165
4	20000	5000	190
5	25000	6000	215
6	30000	7000	240
7	34000	8000	270
8	38000	9000	290
9	41000	10000	310
10	44000	11000	330

If there is no gas in the property (electric heating and hot water) the Electric Allowance Kwh is doubled.
 The chart details the maximum usage allowance of gas, water, and electricity for a 50-week tenancy in accordance with the number of tenants for the property (should the tenancy term vary from 50 weeks, the allowance will be apportioned accordingly to cover the term of the tenancy). Should these figures be exceeded the Landlord reserves the right to levy a charge to cover the cost for the additional usage. It is the Tenants responsibility to monitor their own usage.