



## Claremont Street, Lincoln, Lincs, LN2 5BN

£105 Per Week

COUNCIL TAX BAND: A



- One double room available
- Smart TVs in all bedrooms
- Great central location
- On-street parking
- Council Tax Band A
- Three shower rooms
- Deposit only £200pp
- Price displayed is per person based on 6 tenants renting the property
- Cleaner to communal areas every 2 weeks included!
- Available for 26/27

## Rights & restrictions

TOGETHER WITH a right for the owners and occupiers for the time being of certain property on the North and South of the said messuage hereby conveyed to use the drain and water pipe running through and under the property hereby conveyed into the main sewer and watermain in Claremont Street aforesaid in common with the Purchaser her successors in title and all other persons entitled to the like right and SUBJECT to the proportion of liability on the part of all such persons as aforesaid for the maintenance and repair of such drain and waterpipe and TOGETHER WITH and SUBJECT to all other rights of way and drainage and all other easements quasi-easements as formerly had used and enjoyed in connection therewith.

"SUBJECT to the covenants and conditions more particularly contained or referred to in a Conveyance dated the Twenty-third day of January One thousand eight hundred and ninety-three and made between John Mills Matthew Otter and Henry Taylor of the one part and Henry East of the other part so far as the same are still subsisting and capable of taking effect AND SUBJECT to and with the benefit of the agreement and declaration as to party walls contained in the said Conveyance dated the Twenty-third day of January One thousand eight hundred and ninety-three.

For an indication of specific broadband speeds and supply, or coverage in the area, we suggest you visit: <https://checker.ofcom.org.uk/en-gb/broadband-coverage>

For an indication of specific mobile phone speeds and supply, or coverage in the area, we recommend you visit: <https://checker.ofcom.org.uk/en-gb/mobile-coverage#pc=LN12PR&uprn=10013808803>

Unless otherwise stated, there is no known flooding history at this property. To check the flood risk of the area visit: <https://check-long-term-flood-risk.service.gov.uk/postcode>



Number of tenants per property	Gas Allowance (Kwh)	Electric Allowance (Kwh)*	Water Allowance (m3)
1	10000	3000	125
2	13000	3400	130
3	16000	4000	165
4	20000	5000	190
5	25000	6000	215
6	30000	7000	240
7	34000	8000	270
8	38000	9000	290
9	41000	10000	310
10	44000	11000	330

If there is no gas in the property (electric heating and hot water) the Electric Allowance Kwh is doubled.

The chart details the maximum usage allowance of gas, water, and electricity for a 50-week tenancy in accordance with the number of tenants for the property (should the tenancy term vary from 50 weeks, the allowance will be apportioned accordingly to cover the term of the tenancy). Should these figures be exceeded the Landlord reserves the right to levy a charge to cover the cost for the additional usage. It is the Tenants responsibility to monitor their own usage.

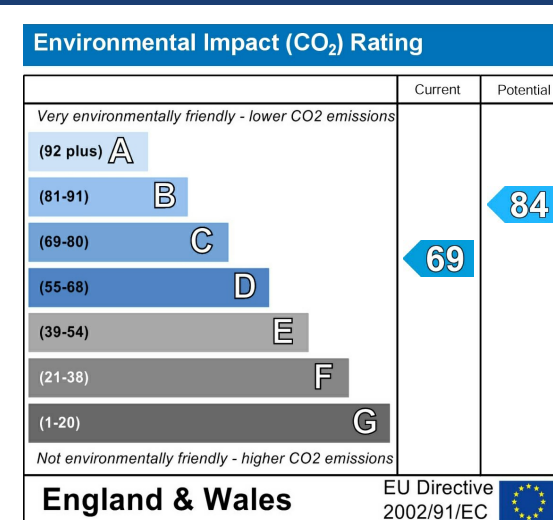
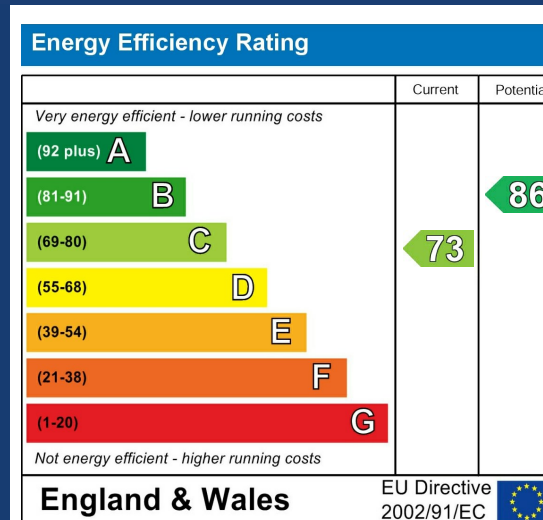

Don't miss this six bedroom property with ONE room available. The property features modern kitchen and shower rooms, and contemporary furnishings throughout. All bedrooms feature a smart TV! No Parking. Gas central heating.

\*Price displayed is as per person per week\*

The deposit payable on the first day of your tenancy is just **\*\*£200.00\*\*** per person along with the first four weeks rent, after this the rent can be paid in instalments that coincide with your student loan.

The total rent due for the property will increase by £28.99 per week for any non-students (rental shares can be apportioned per tenant, meaning one or more tenants can contribute to this).

Don't miss out on this great property. Contact our friendly team at Cloud Lettings today to arrange your viewing or book a slot online for a time convenient to you!

See downloadable brochure for more details.

Call - 01522 802020

email - [info@cloudlettings.co.uk](mailto:info@cloudlettings.co.uk)

WhatsApp - 07908 557770

The property is affected by known rights or restrictions; open the brochure for further details.

The rent as advertised per week is the rent due per person for a student studying a full-time course with at least 21 hours of study in term time per week attending 24 weeks per annum.

The property comes furnished and includes utilities and associated building running costs, including TV licence and Broadband. Utilities are subject to a fair usage policy as detailed in the attached brochure and the Tenancy Agreement.

Cloud Lettings are a member of the Tenancy Deposit Scheme, ARLA, The Property Ombudsman, and are part of the Propertymark Client Money Protection scheme. Cloud Lettings are also an Associate Agent of the City of Lincoln Trusted Landlord Scheme.

For further details of all tenancy fees, please see our website here:  
<http://www.cloudlettings.co.uk/about>

Any information collected from you will be processed in accordance with the General Data Protection Regulation. Full details of how Cloud Lettings Ltd process your information can be found on our website here: <http://www.cloudlettings.co.uk/about-cloud-lettings/privacy-policy/>.

Terms and conditions apply. Contact the office for more information.



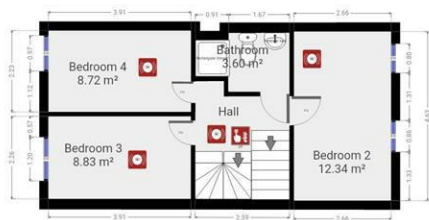
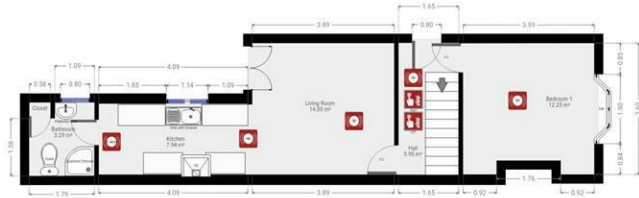

Floor plan measurements are approximate and for illustrative purposes only. While we do not doubt the floor plans accuracy, we make no guarantee, warranty or representation as to the accuracy and completeness of the floor plan. You or your advisors should conduct a careful, independent investigation of the property to determine to your satisfaction as to the suitability of the property for your special requirements.

Floor plan measurements are approximate and for illustrative purposes only. While we do not doubt the floor plans accuracy, we make no guarantee, warranty or representation as to the accuracy and completeness of the floor plan. You or your advisors should conduct a careful, independent investigation of the property to determine to your satisfaction as to the suitability of the property for your special requirements.

Room size measurements are achieved by measuring between internal walls.

Where sloped ceilings are present, room size is measured where the height is a minimum of 1.5m